

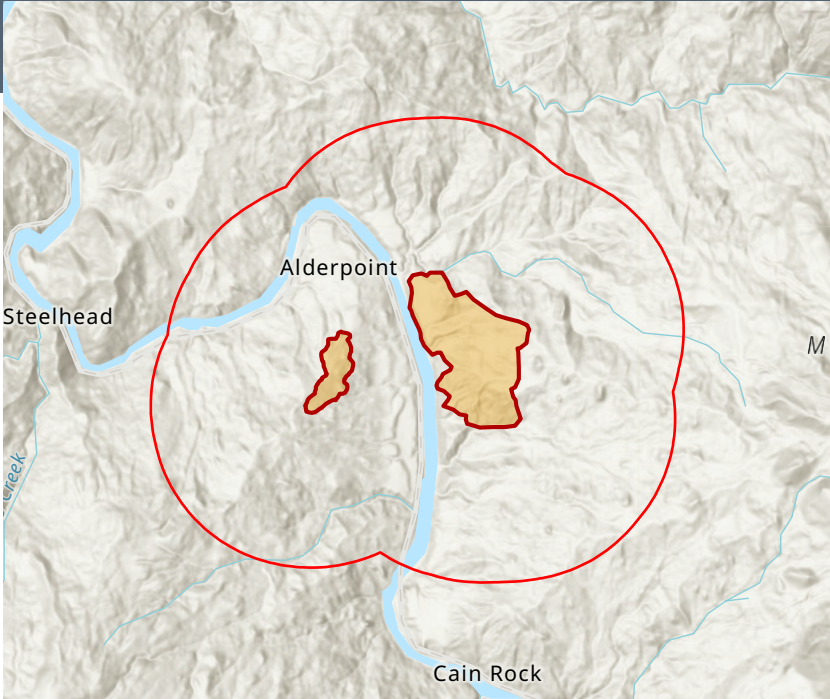

Bridge Incident



Year Structure Built	
Built: 2020/Later	0
Year Built: 2010-2019	5
Year Built: 2000-2009	6
Year Built: 1990-1999	11
Year Built: 1980-1989	8
Year Built: 1970-1979	9
Year Built: 1960-1969	0
Year Built: 1950-1959	0
Year Built: 1940-1949	0
Year Built: 1939 or Earlier	0

2018-2022 Heating Fuel	
Utility Gas	3
Tank/LP Gas	6
Electricity	0
Oil/Kerosene	0
Coal/Coke	0
Wood	8
Solar Energy	0
Other Fuel	0
No Fuel	0

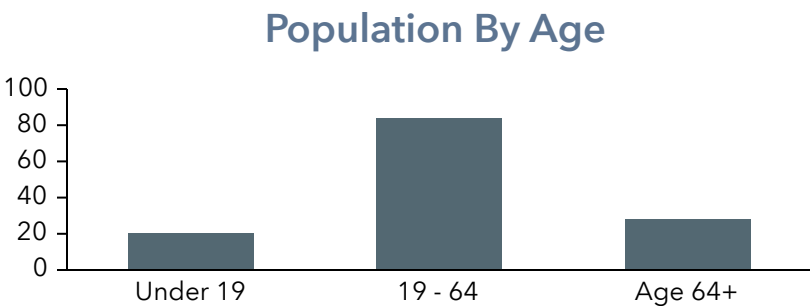
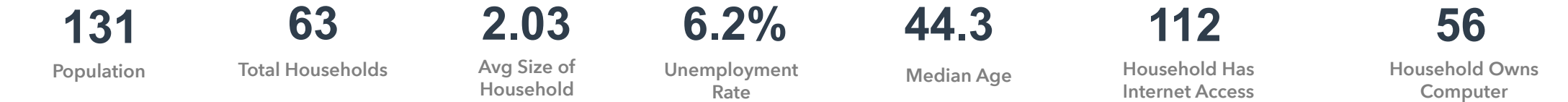

Language Spoken	Age 5-17	18-64	Age 65+	Total
English Only	0	9	19	28
Spanish	0	0	0	0
Spanish & English Well	0	0	0	0
Spanish & English Not Well	0	0	0	0
Spanish & No English	0	0	0	0
Indo-European	0	0	0	0
Indo-European & English Well	0	0	0	0
Indo-European & English Not Well	0	0	0	0
Indo-European & No English	0	0	0	0
Asian-Pacific Island	0	0	0	0
Asian-Pacific Isl & English Well	0	0	0	0
Asian-Pacific Isl & English Not Well	0	0	0	0
Asian-Pacific Isl & No English	0	0	0	0
Other Language	0	0	0	0
Other Language & English Well	0	0	0	0
Other Language & English Not Well	0	0	0	0
Other Language & No English	0	0	0	0